

OFFICE COPY

SCIENTIFICALLY CLOSED
RCC COVER SLAB
OVER HEAD TANK ABOVE
THE STAIRCASE HEAD ROOM
SIZE 3.05 X 2.13 X 1.22 M
CAPACITY CAPACITY 8000 LITS.

Planning Permit No. A/002283/156/03
APPROVED
SUBJECT TO THE CONDITIONS IN
THIS OFFICE LETTER.
No. A/11406/03 Date 05-26-07
FOR MEMBER SECRETARY
CHENNAI METROPOLITAN
DEVELOPMENT AUTHORITY
CHENNAI - 600 008.

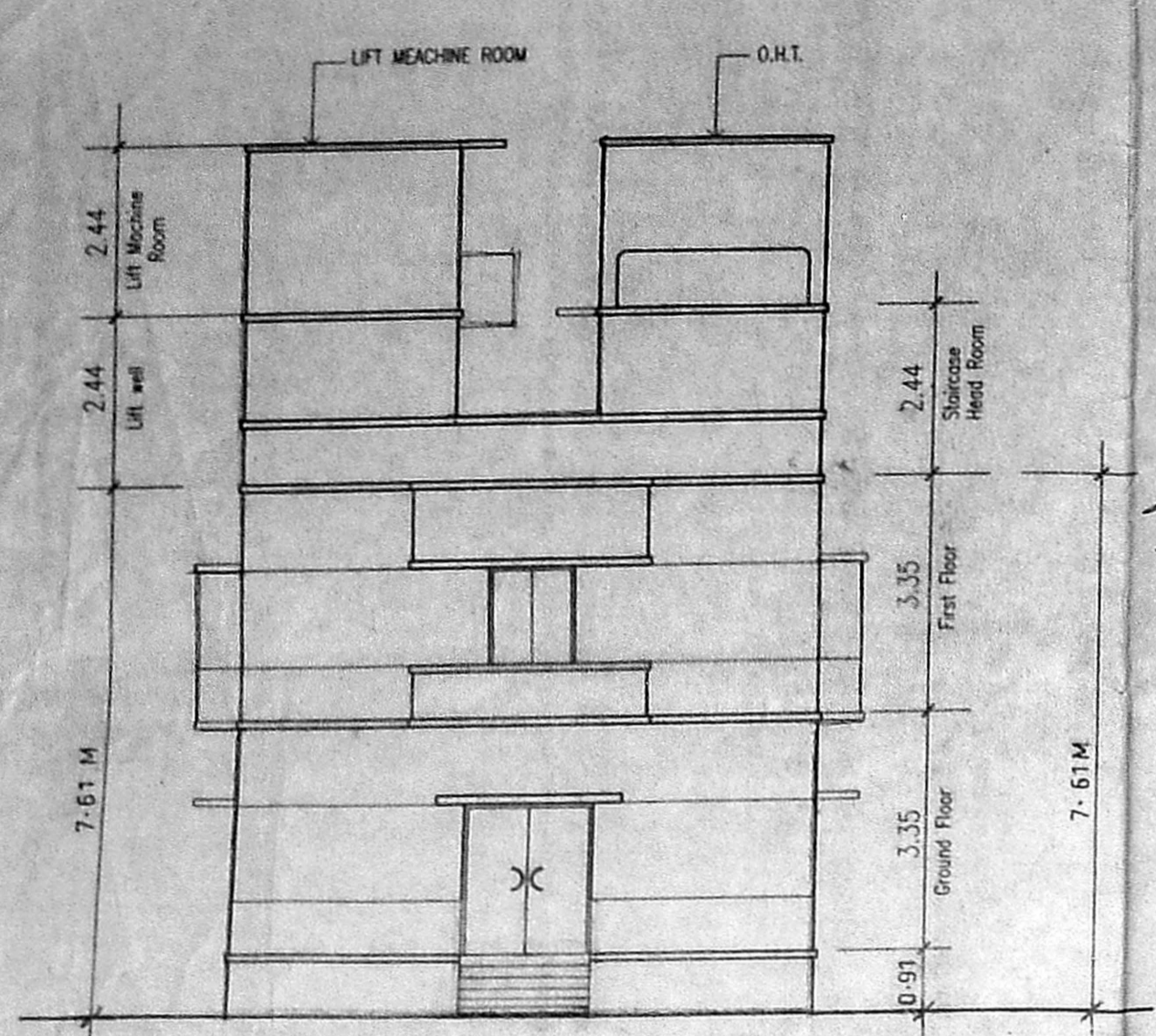

FRONT ELEVATION

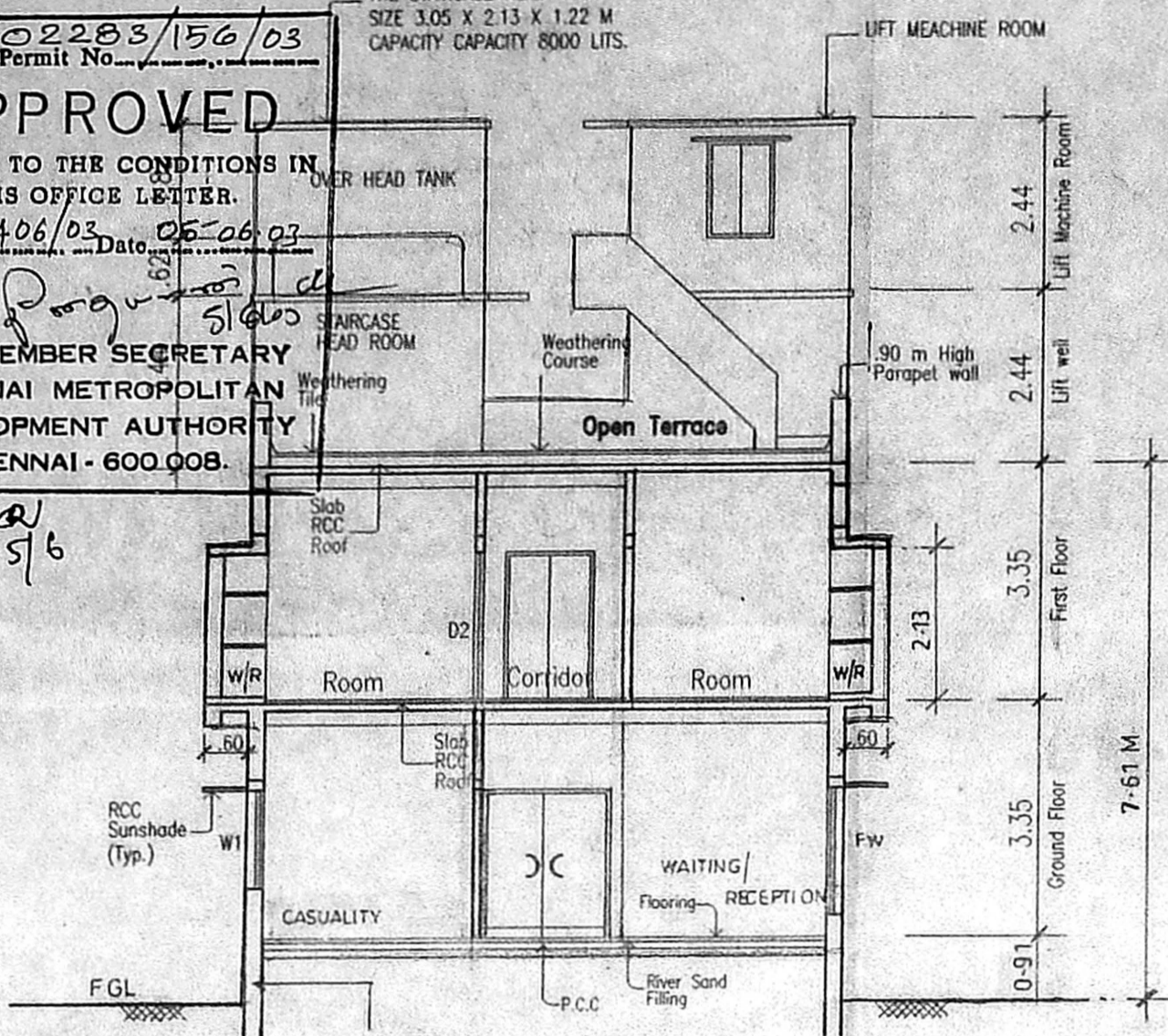

SECTION - X Y

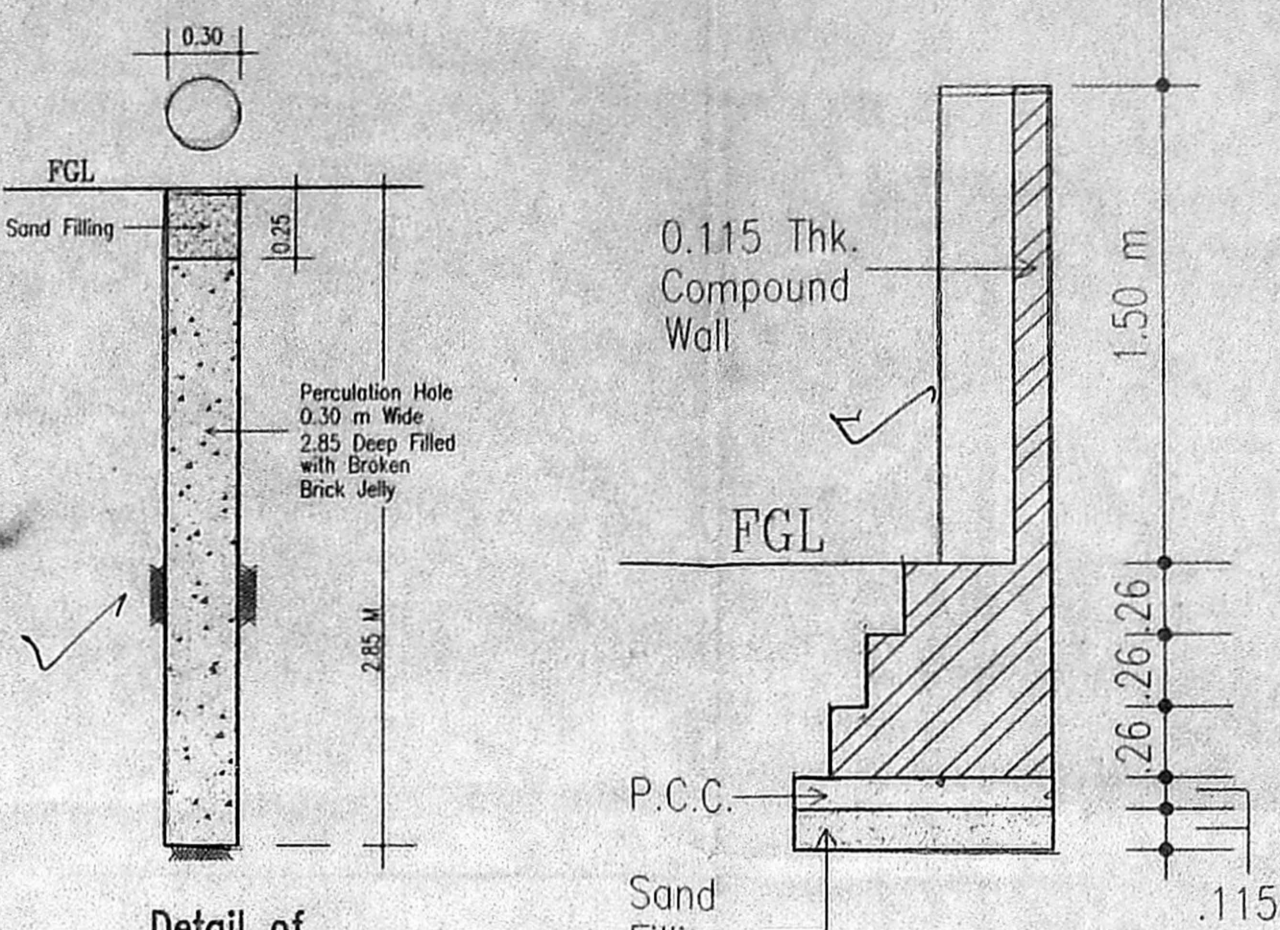

Detail of Percolation Hole

SECTION COMPOUND WALL

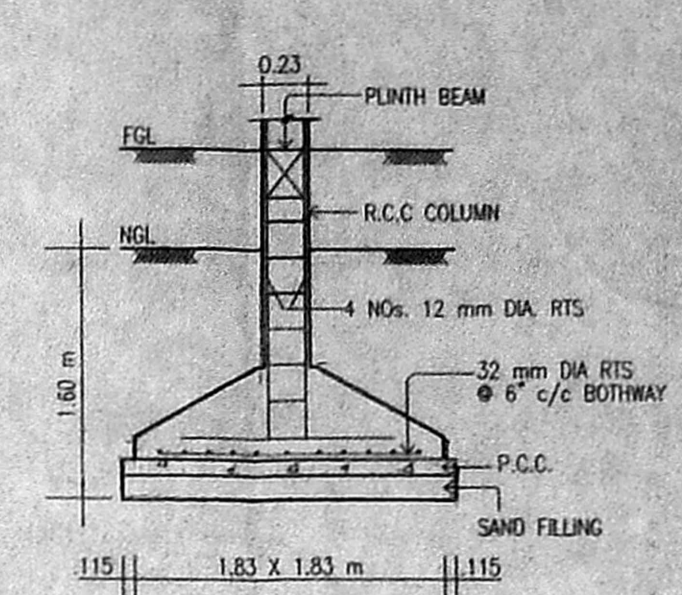

FOUNDATION DETAIL

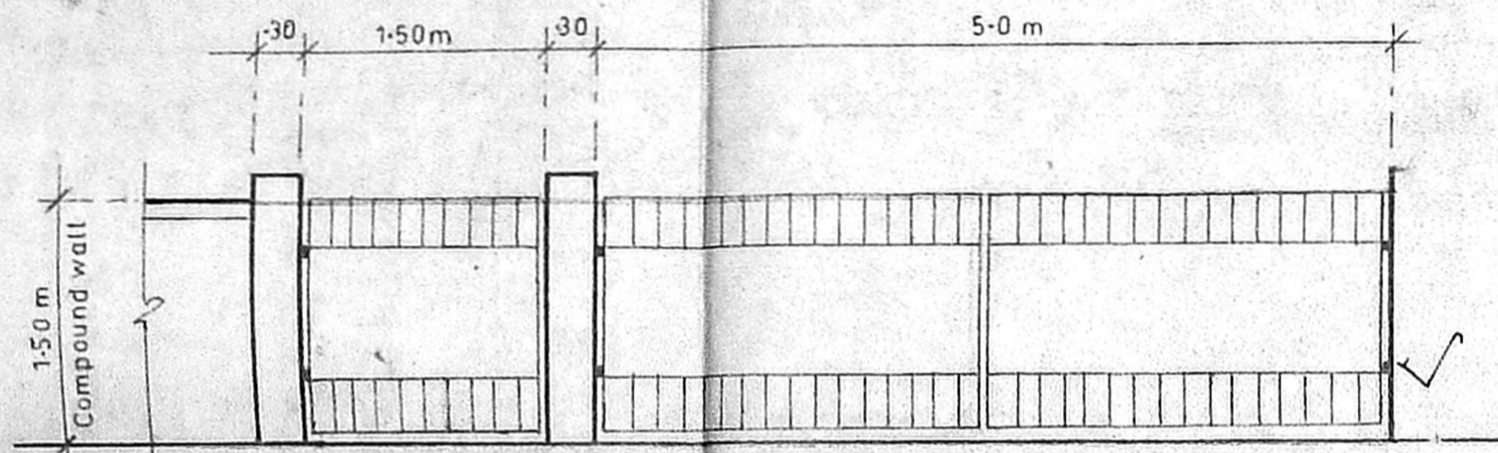

Gate detail-Elevation

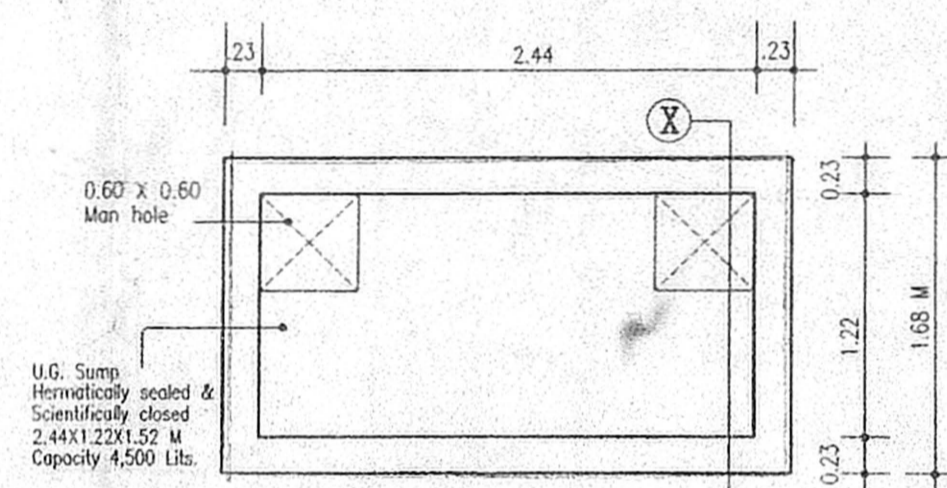

PLAN

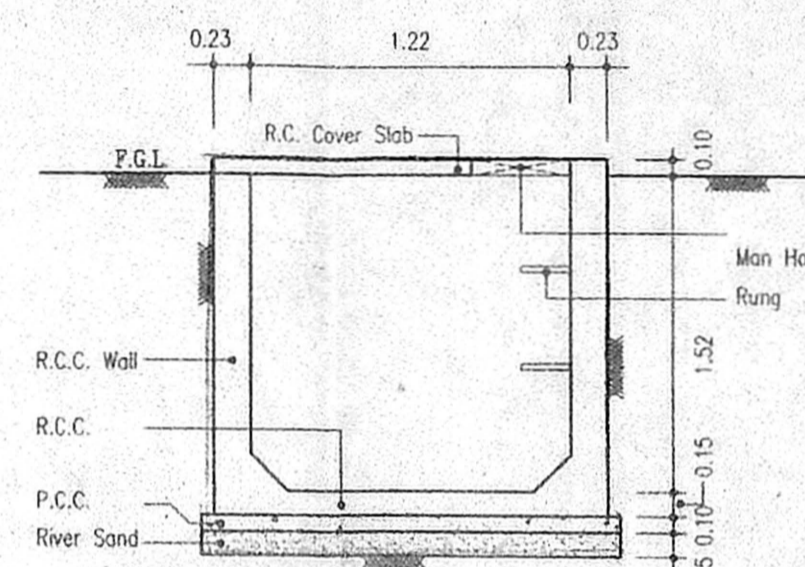

SECTION - XX

DETAIL OF SUMP

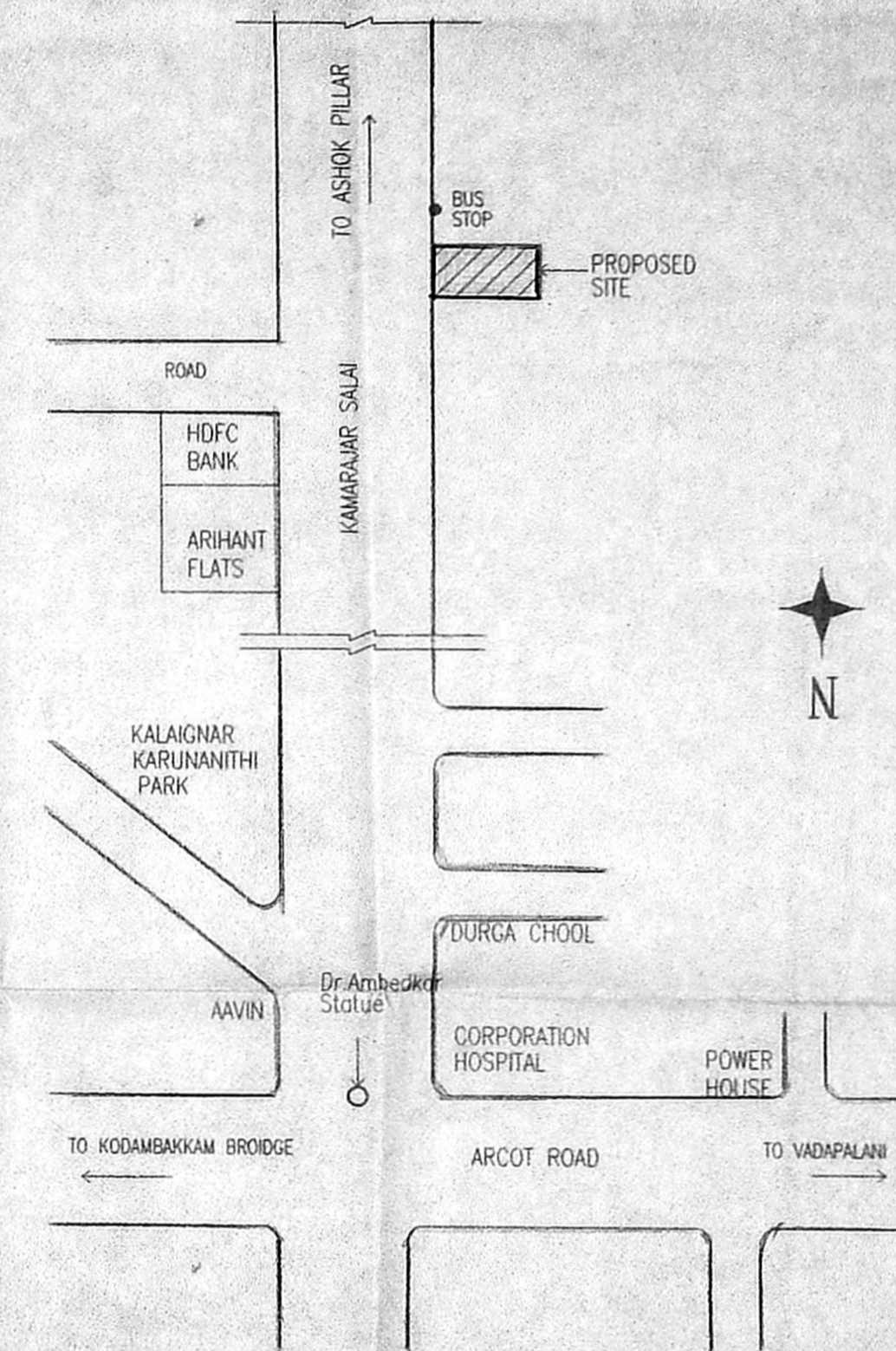

KEY PLAN (NOT TO SCALE)

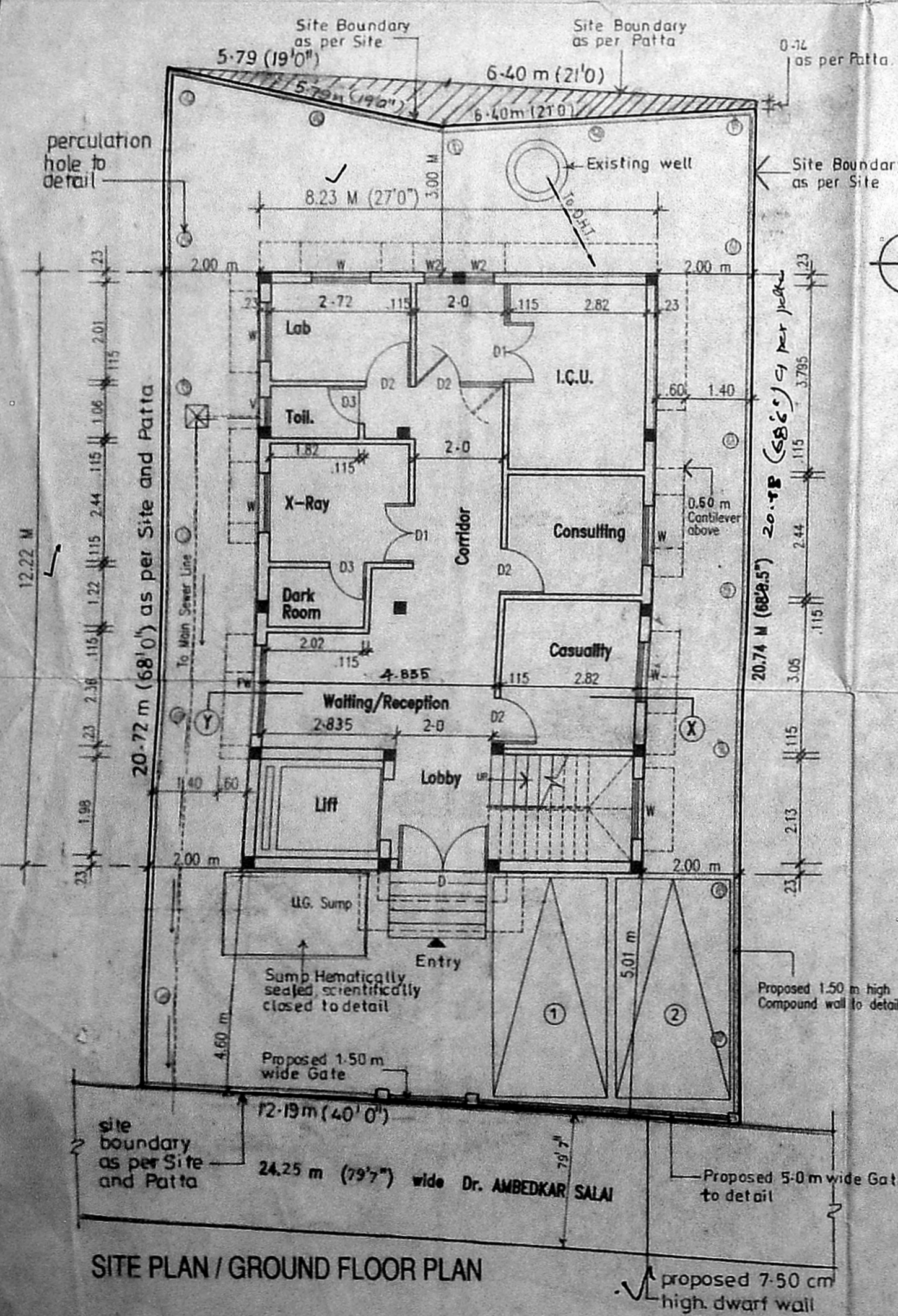

SITE PLAN / GROUND FLOOR PLAN

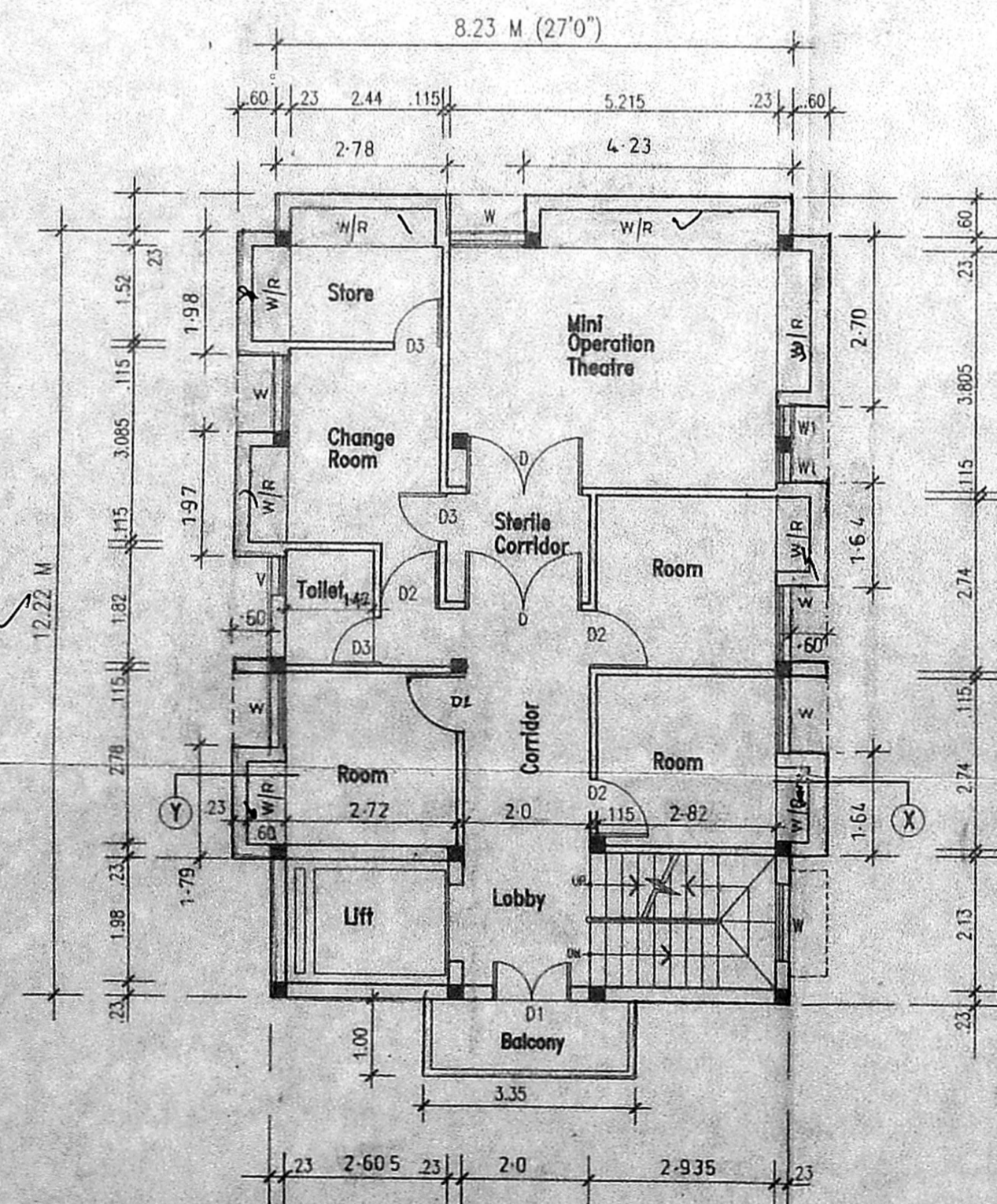

FIRST FLOOR PLAN

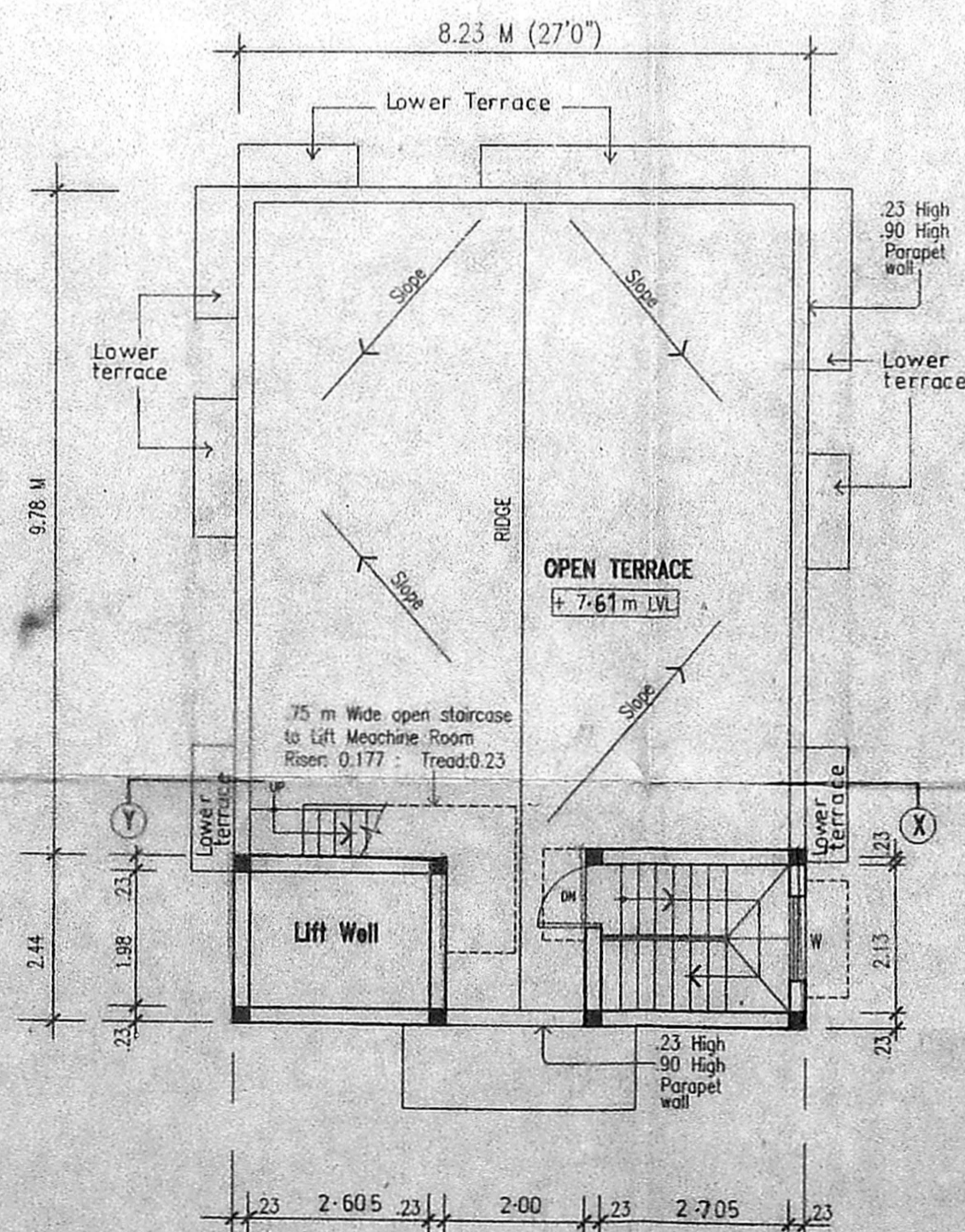

TERRACE PLAN

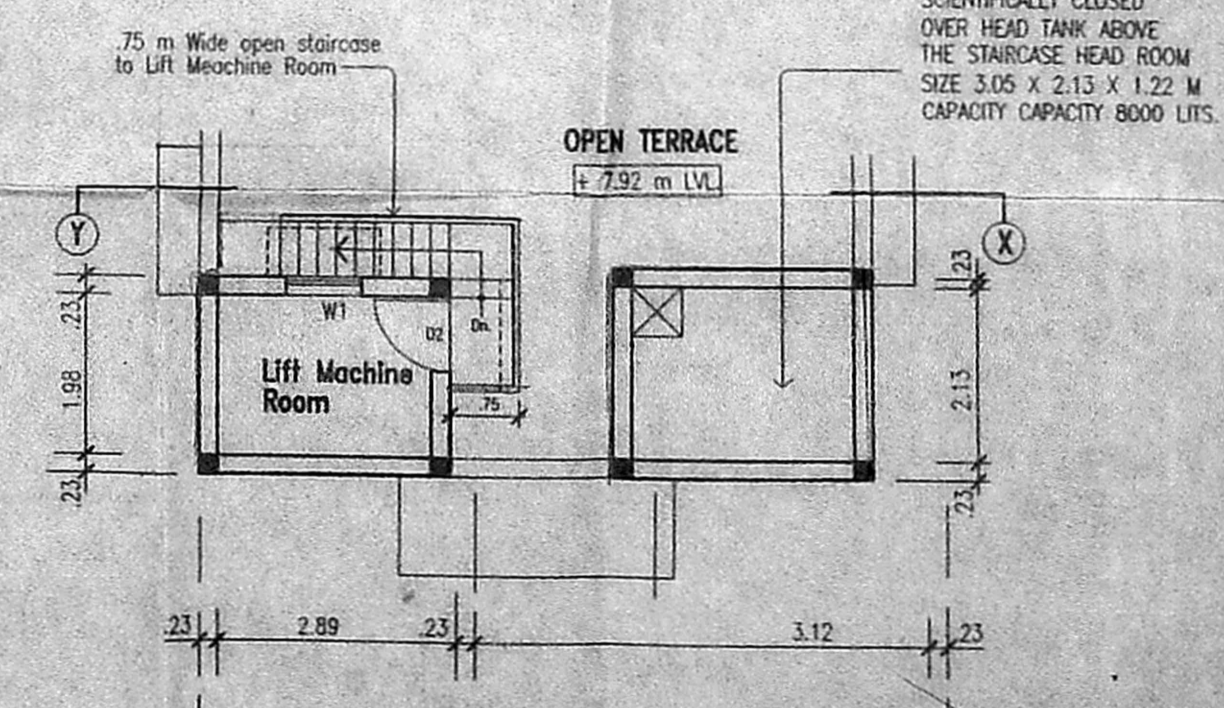

PLAN OF LIFT MACHINE ROOM

PLAN SHOWING THE PROPOSED
NURSING HOME AT
Door No.16 (Plot No.11)
DR.AMBEDKAR SALAI, KODAMBAKAM,
CHENNAI - 600 024.

CMDA "A" CHANNEL
T.S.No.5/17 C.No. A/11406/03
PULIYUR VILLAGE No.109
BLOCK No. A (as per patta) Revised Plan
SPECIFICATIONS: A.P.145 D.P.

FOUNDATION	RCC COLUMN FOUNDATION
FLOORING	MOSAIC FLOORING OVER P.C.C. 1:4:8 MIX
WALL	BRICK WALL WITH 1.5 CM AND PLASTERED WITH 1:6 CM
ROOF	5" THK. R.C.C. SLAB WITH 1:2:4 MIX
TERRACE	2" THK. WEATHERING COURSE WITH BRICK BATS, LIME MORTAR AND TILES OVER LAID

SCHEDULE OF JOINERY

D	DOOR	1.82 X 2.13
D1	DOOR-1	1.22 X 2.13
D2	DOOR-1	0.90 X 2.13
D3	DOOR-2	0.75 X 2.13
FW	FRENCH WINDOW	1.82 X 1.82
W	WINDOW	1.22 X 1.37
W1	WINDOW-1	0.90 X 1.37
W1	WINDOW-1	0.90 X 1.37
V	VENTILATOR	0.60 X 0.60

AREA STATEMENT	(IN SQ.MT.)	(IN SQ.FT.)
PLOT AREA (AS PER DOCUMENT)	252.788	2720.000
GROUND FLOOR	100.571	1082.144
FIRST FLOOR	115.159	1239.111
TOTAL BUILT UP AREA	215.730	2321.255

PLOT COVERAGE	45.5% (AS PER DOCUMENT)
F.S.I.	0.85 (AS PER DOCUMENT)

SCALE - 1:100, 1:50

Colour Index:

	PROPOSED		SITE BOUNDARY
	SEWER LINE		WATER LINE
	ROAD		

OWNER'S SIGNATURE:
For EAST WEST HOSPITAL PRIVATE LIMITED
[Signature]
Director

LICENSED SURVEYOR:
[Signature]
T.J.RAJAGOPAL BARCH. A.I.I.A. A.I.T.
REGISTERED ARCHITECT
COUNCIL OF ARCHITECTURE: CA/93/16041
CORPORATION OF CHENNAI: R.A.MO.282
APPROVED VALUER: A-7463

ARCHITECTS:
R.R. associate,
2/3, CHOCKALINGAM STREET,
NUNGAMBAKKAM, CHENNAI - 34.
Ph : 2821 8756